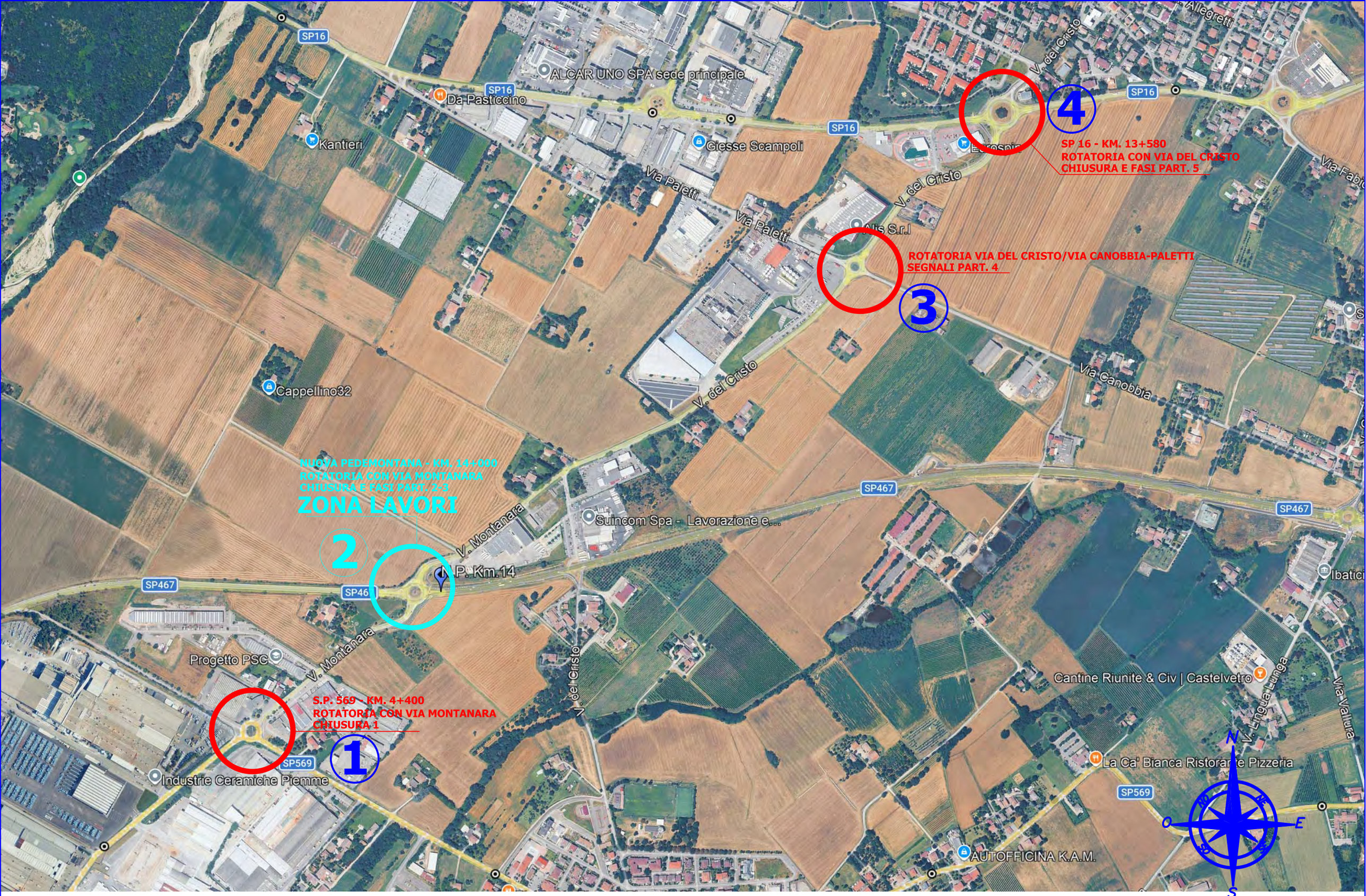

PLANIMETRIA GENERALE